

All materials and finish to match existing.
All measurements in mm's.

New Canopy to front, manufactured by Clovis, Model - Uxbridge free standing, 4 column steel entrance in powder coated (Brown Ral 8002) with clear acrylic roof and open sides.

New paving to front and side elevation in Bradstone Buff Tumble paving blocks, 1:25 gradient to door openings, with low rise thresholds.
New 4 section bifold door in hardwood with glazing to ADN, to west elevation.

New Grease trap to be connected to existing drainage to septic tank.

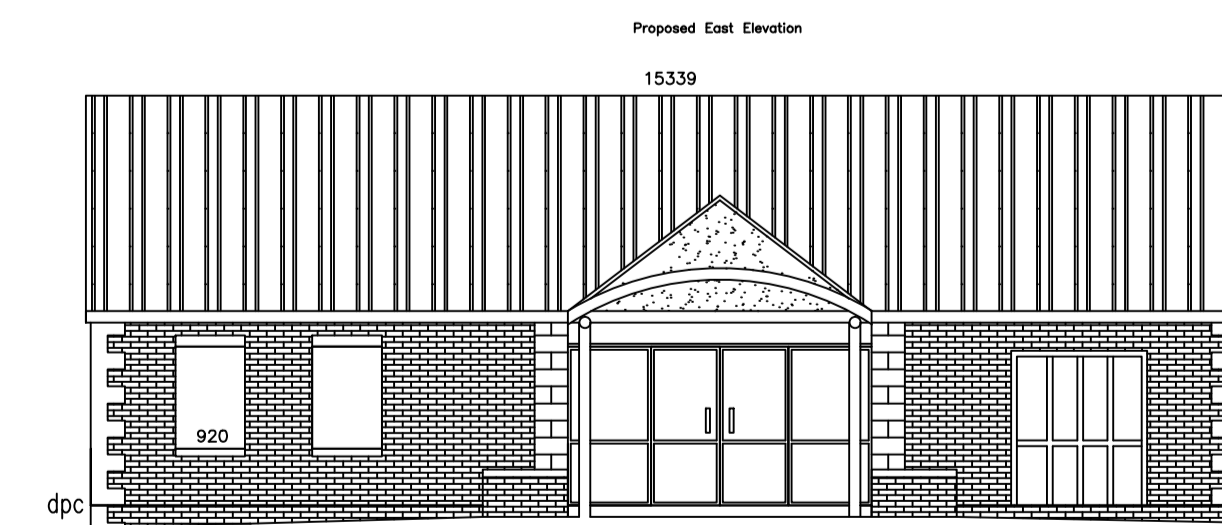
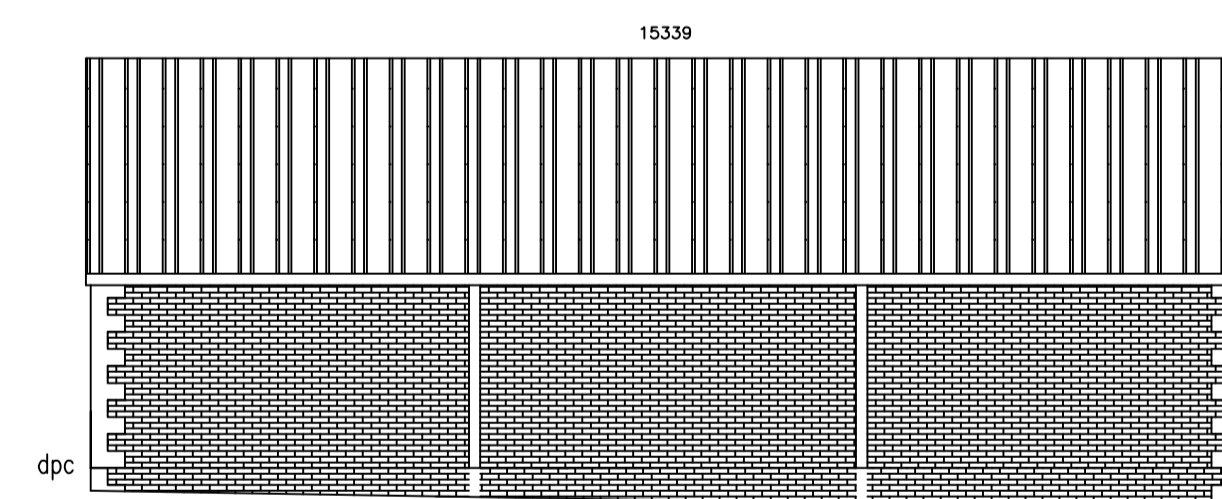
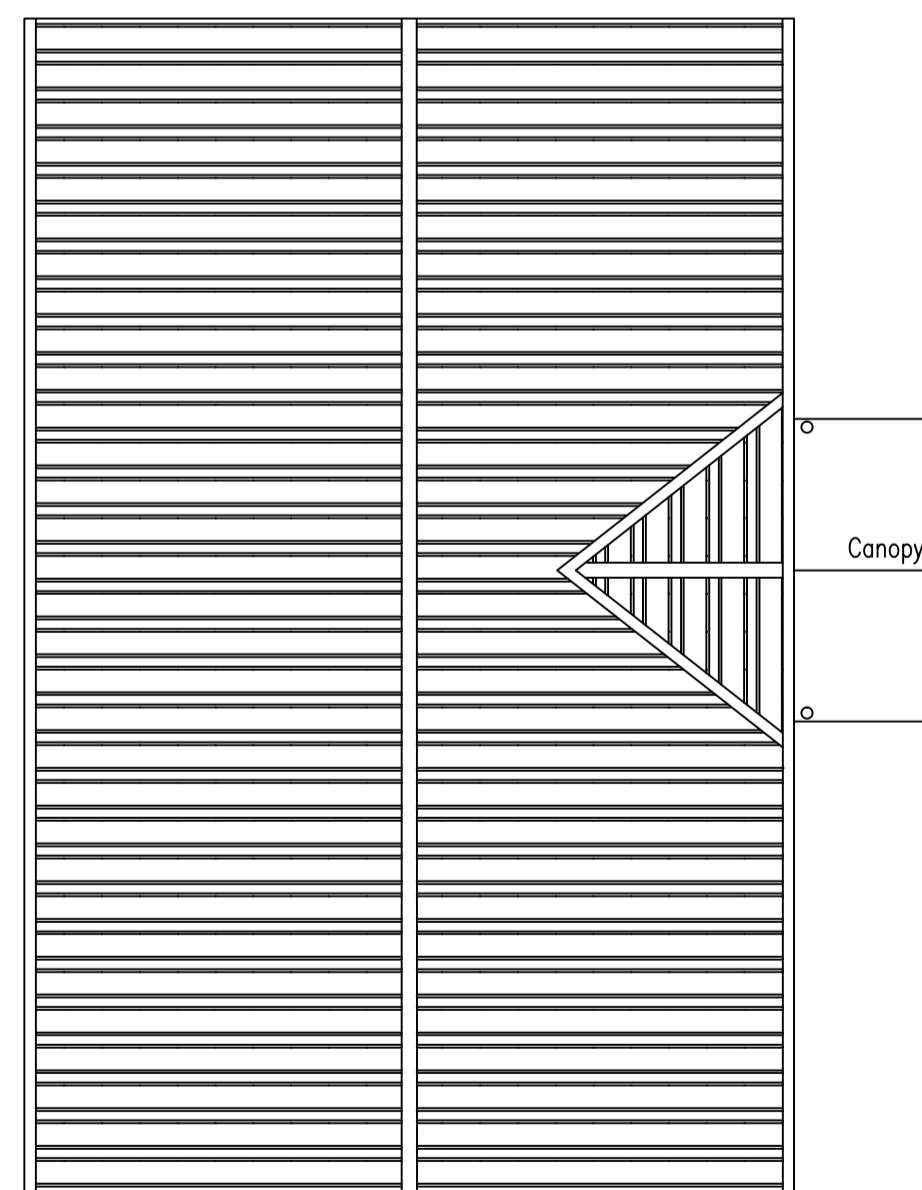
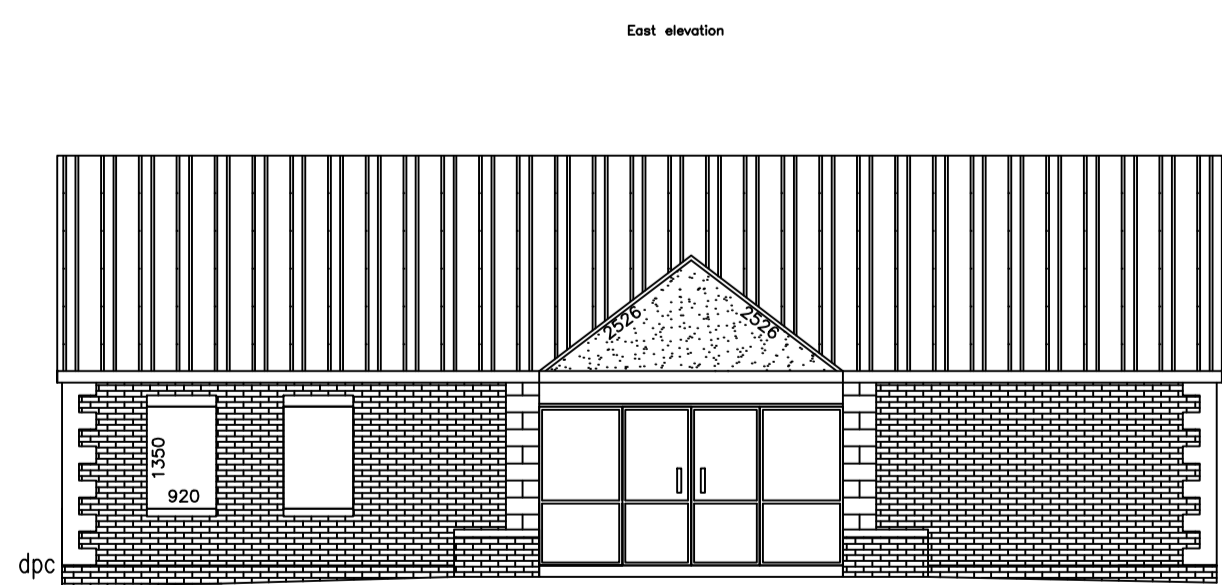
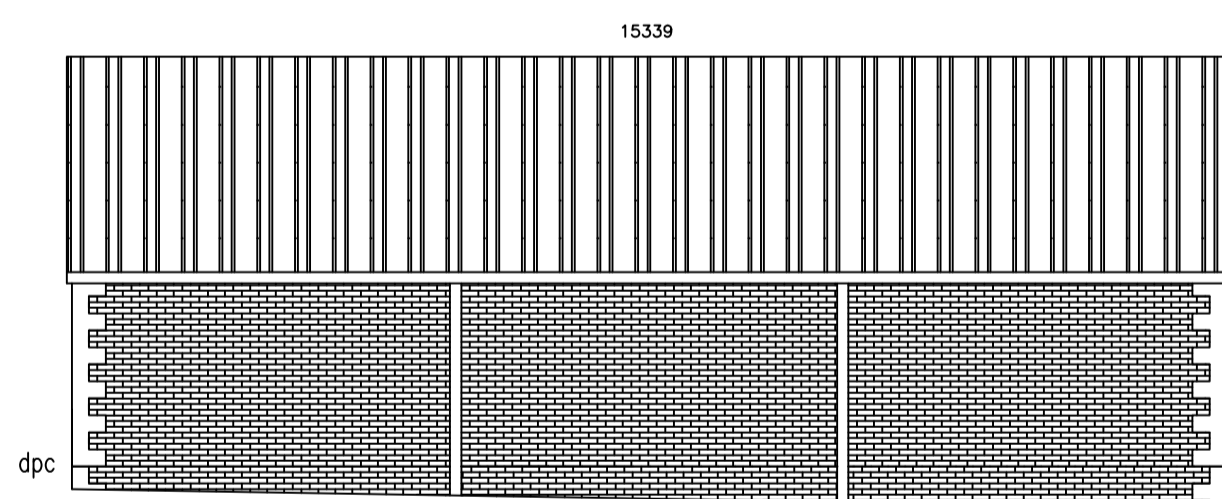
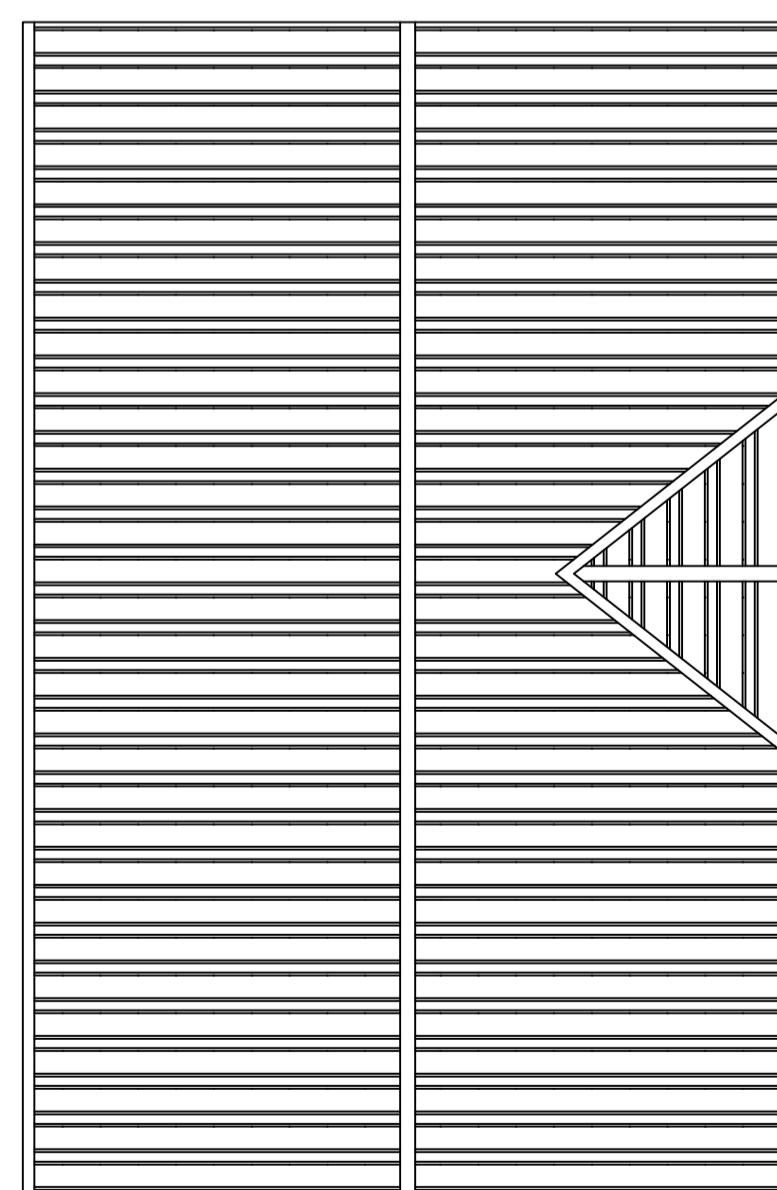
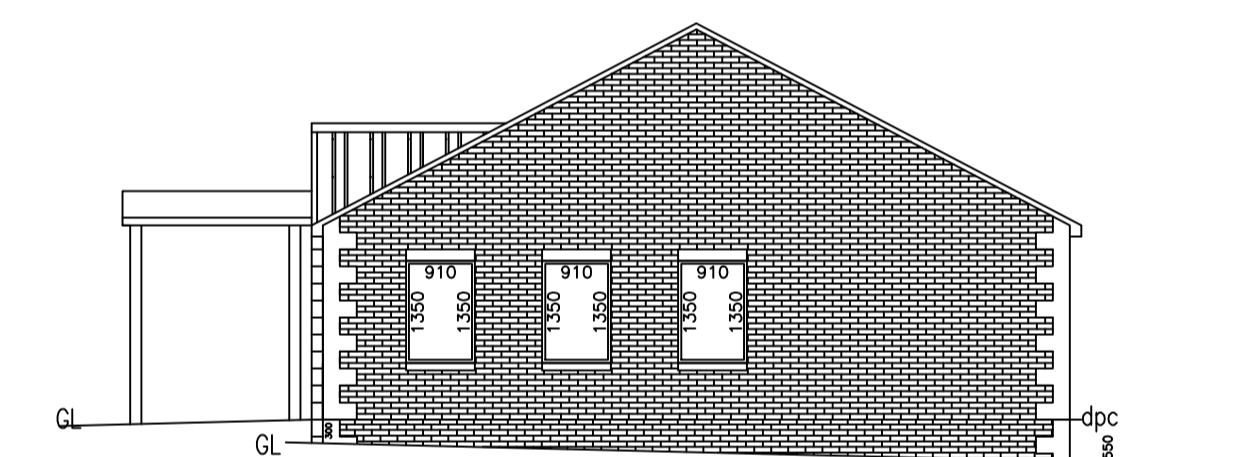
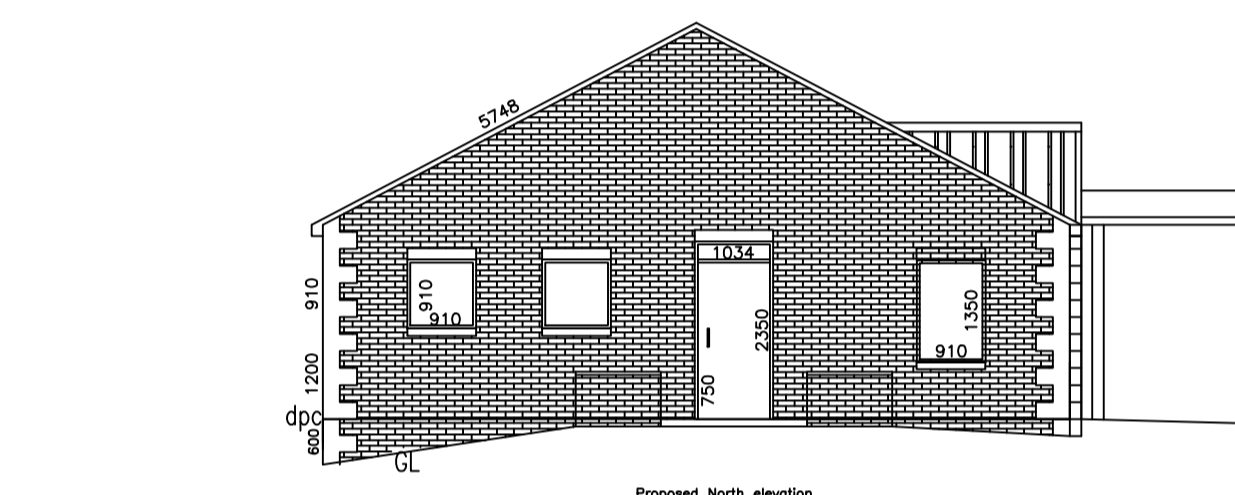
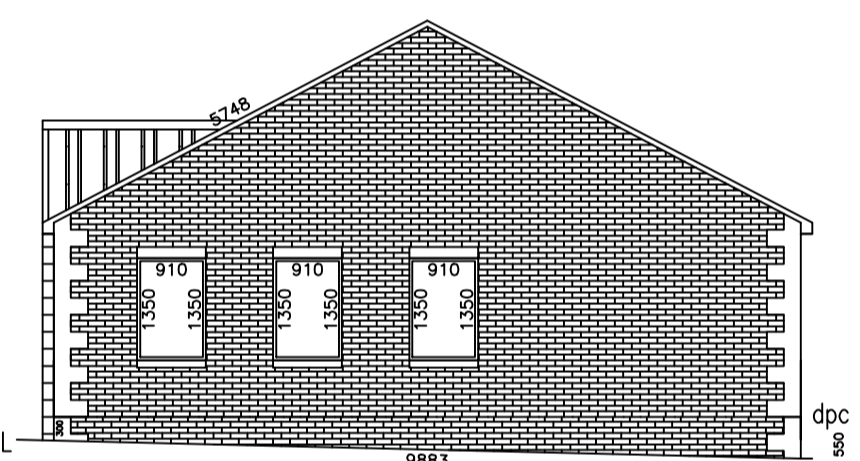
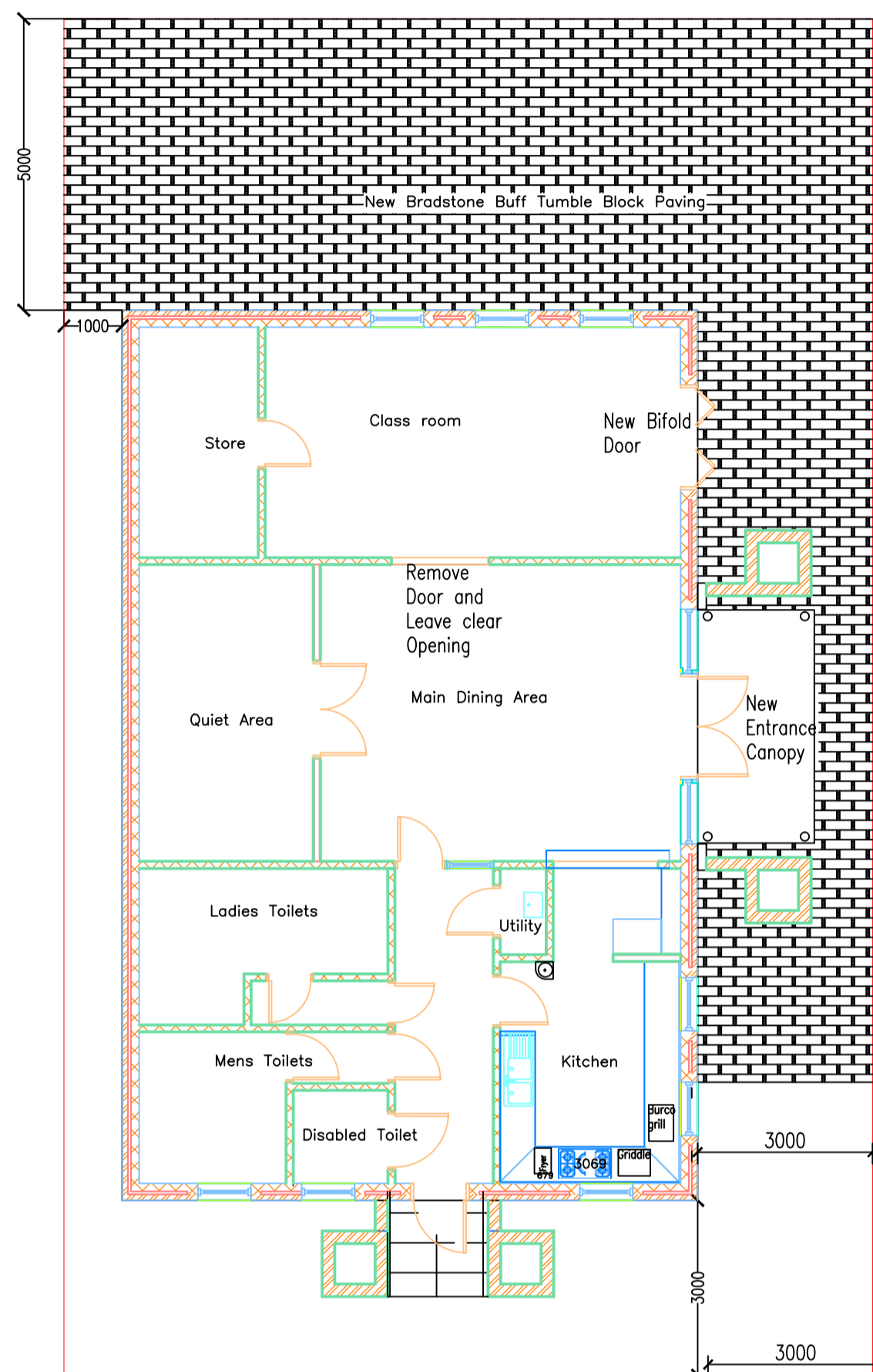
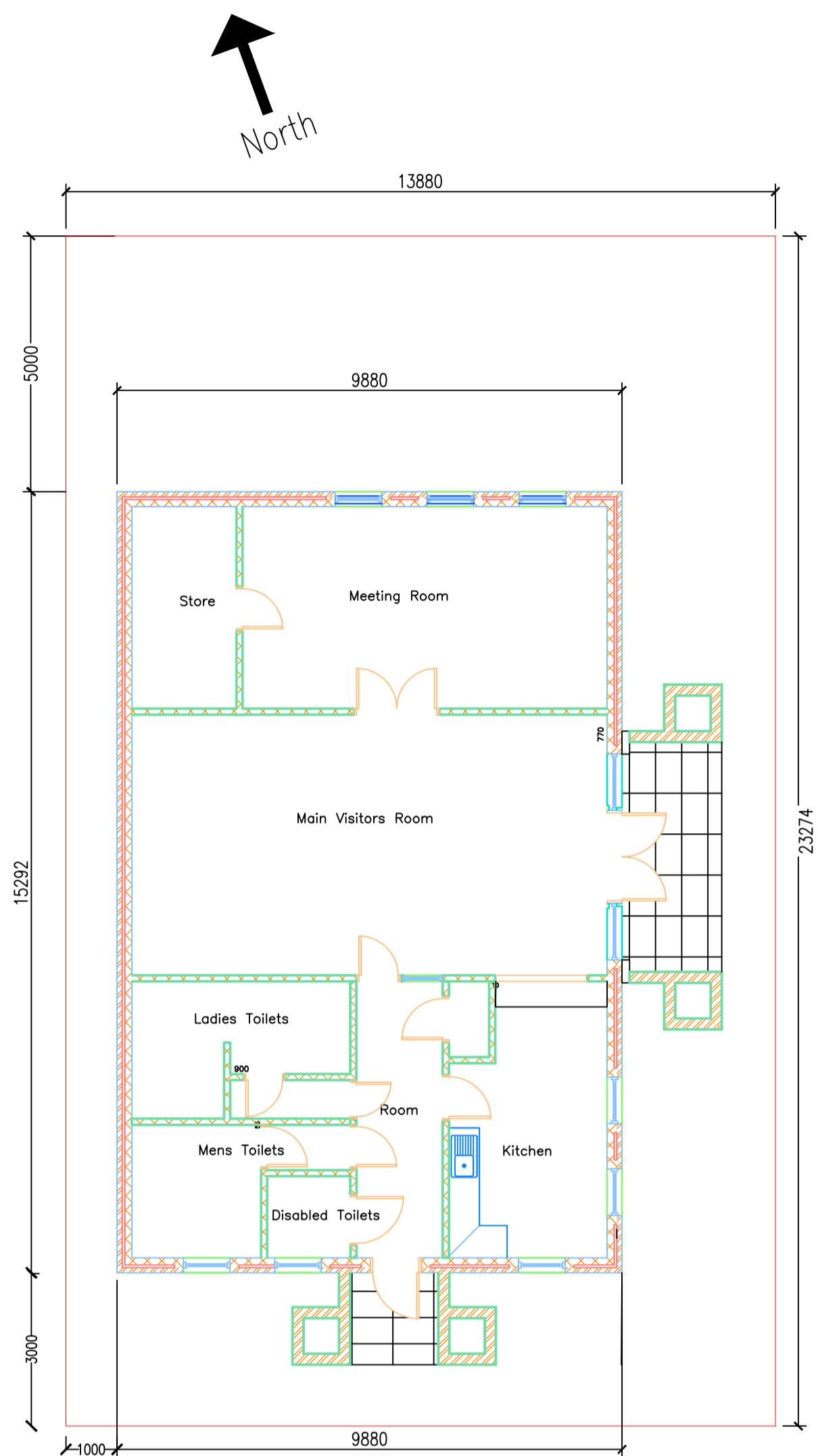

| | | |
|---------------|--------------|----|
| Plan Approval | | |
| No. | Y018/12/2012 | 01 |

Firm Name and Address
Applied Building Solutions
4 Ashfields
Leyland
PR26 7UW
David Hunter

Project Name and Address
Yarrow Valley
Visitor Centre
Proposed Change of Use
Planning Application

| | | | |
|---------|---------------|-------|-----|
| Project | Yarrow Valley | Sheet | 003 |
| Date | 18/12/2012 | | |
| Scale | 1:100 @ A1 | | |